

FLOOR 1 FLOOR PLAN
1/100

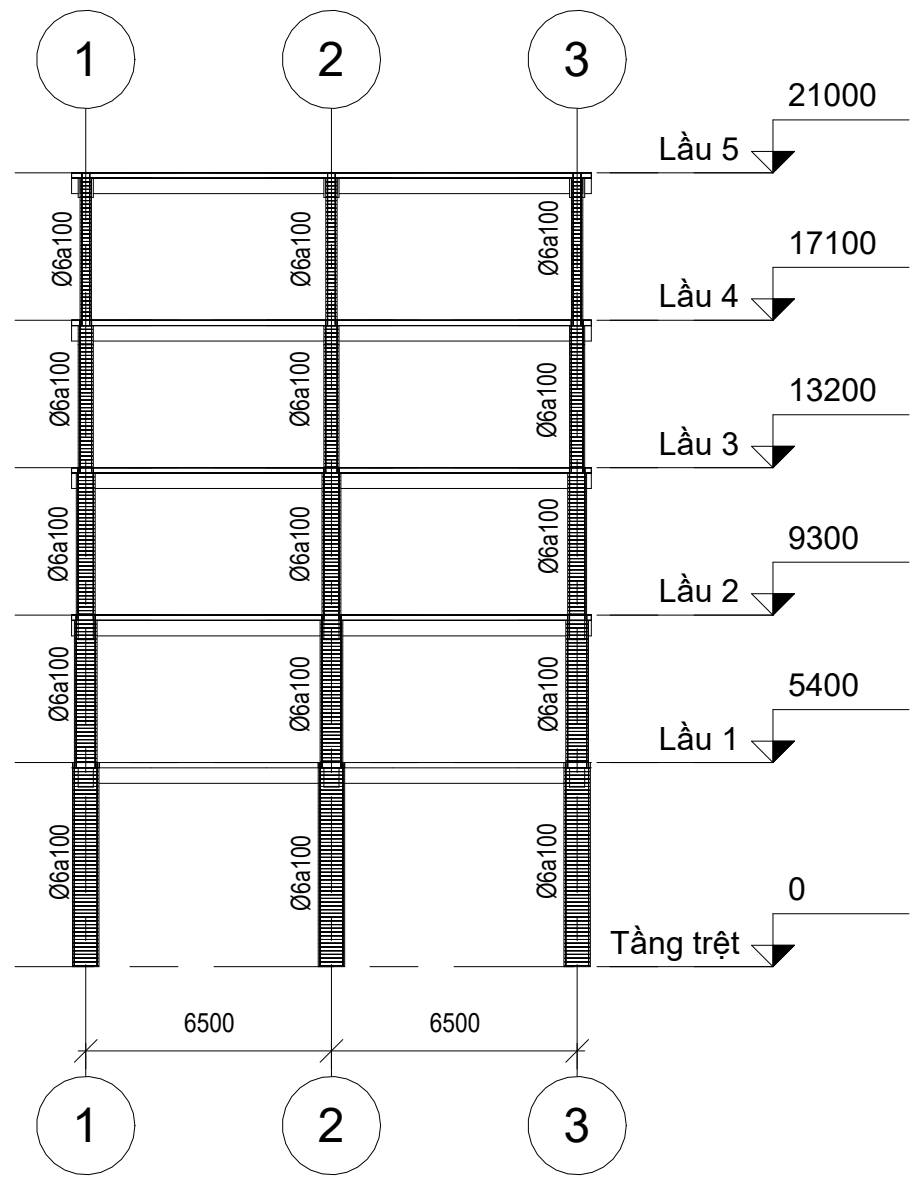

SECTION 11-11
1/50

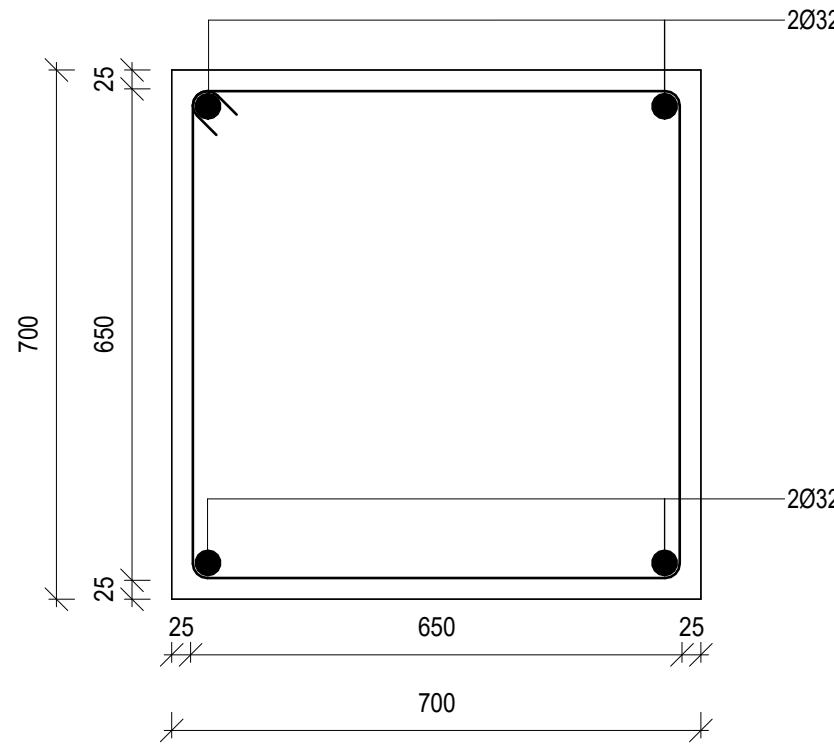

COLUMN GROUND FLOOR
1/20

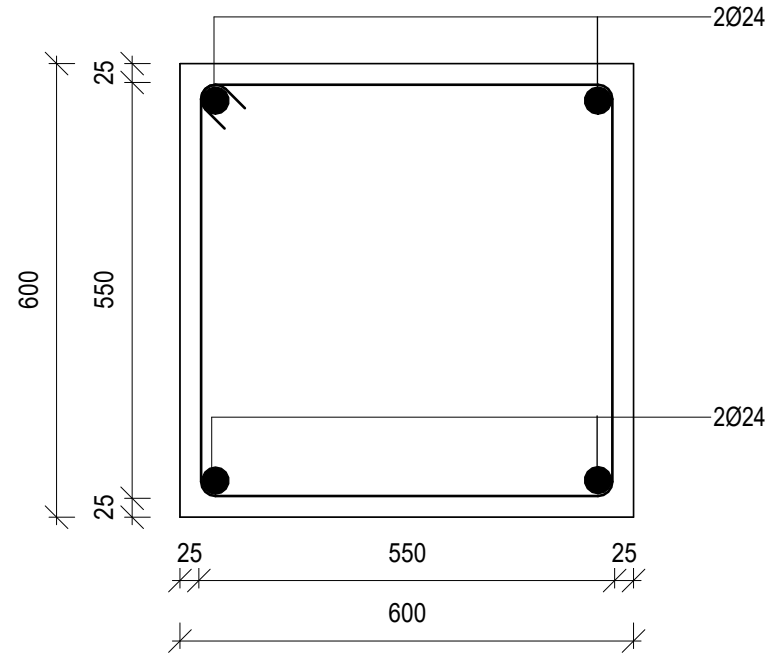

COLUMN FLOOR 1
1/20

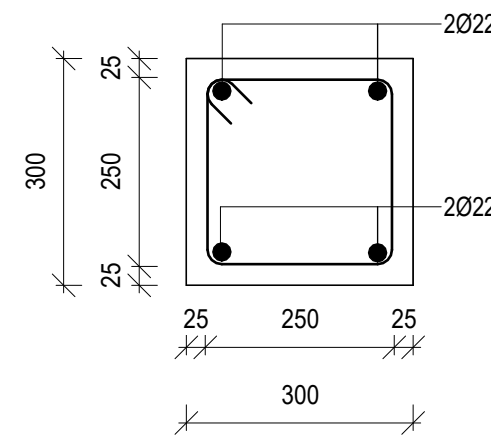

COLUMN FLOOR 4
1/20

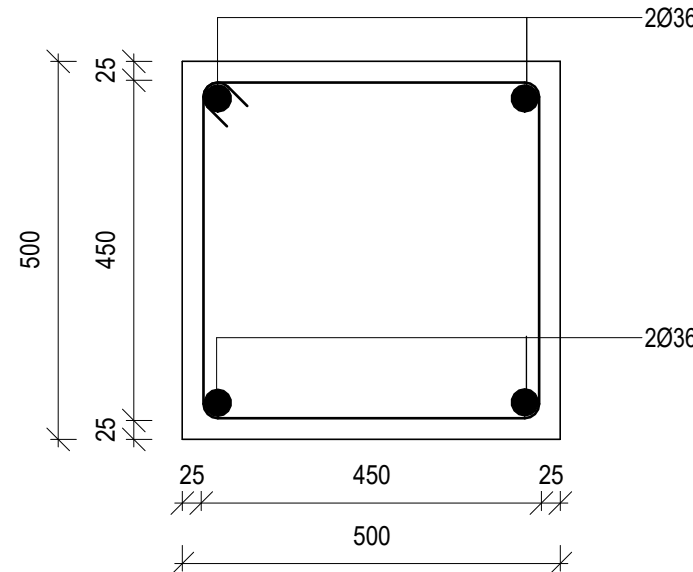

COLUMN FLOOR 2
1/20

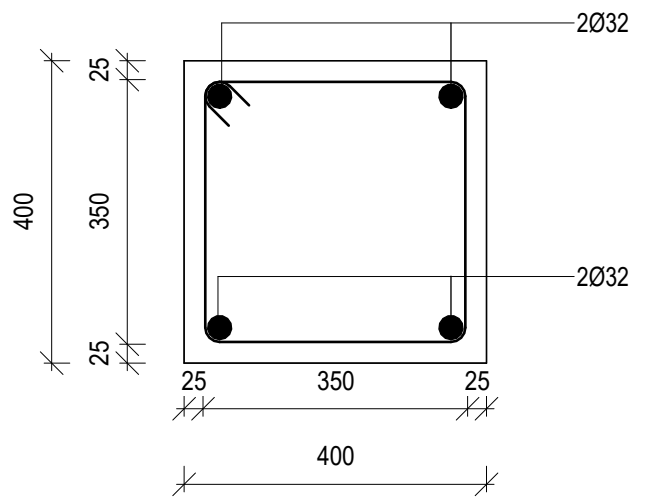

COLUMN FLOOR 3
1/20

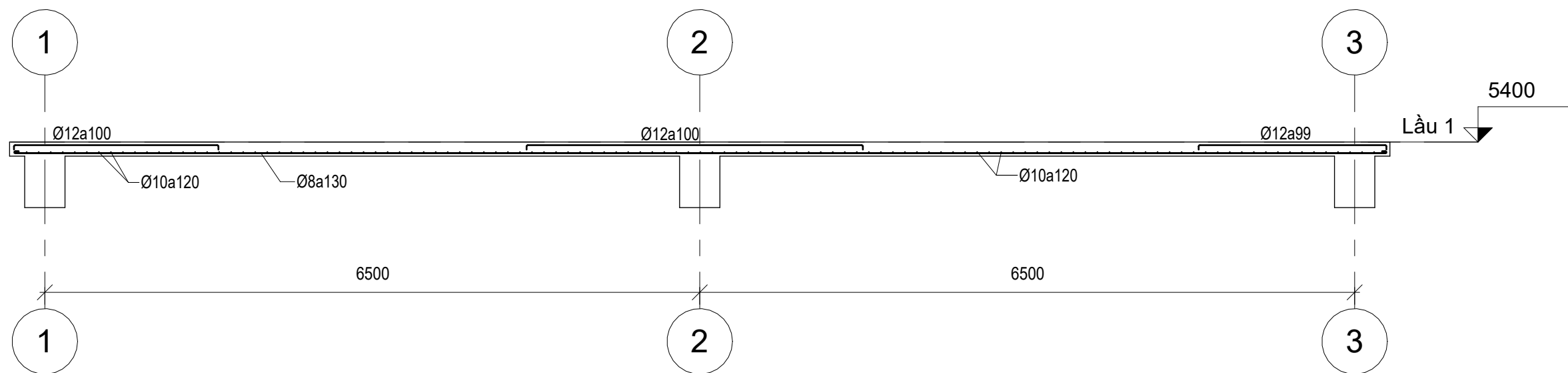

SECTION 9-9
1/50

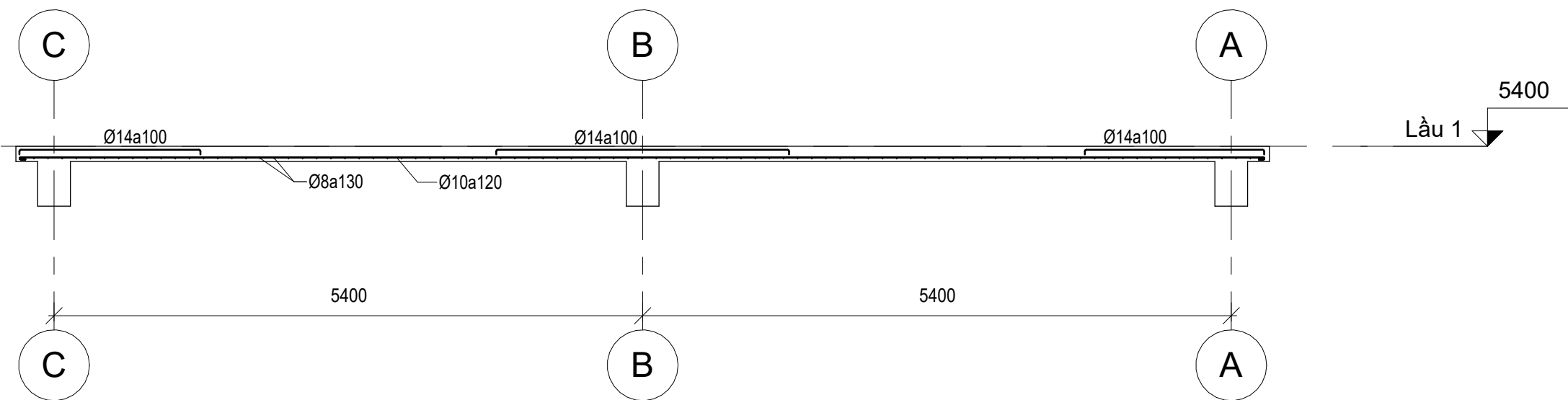

SECTION 8-8
1/50

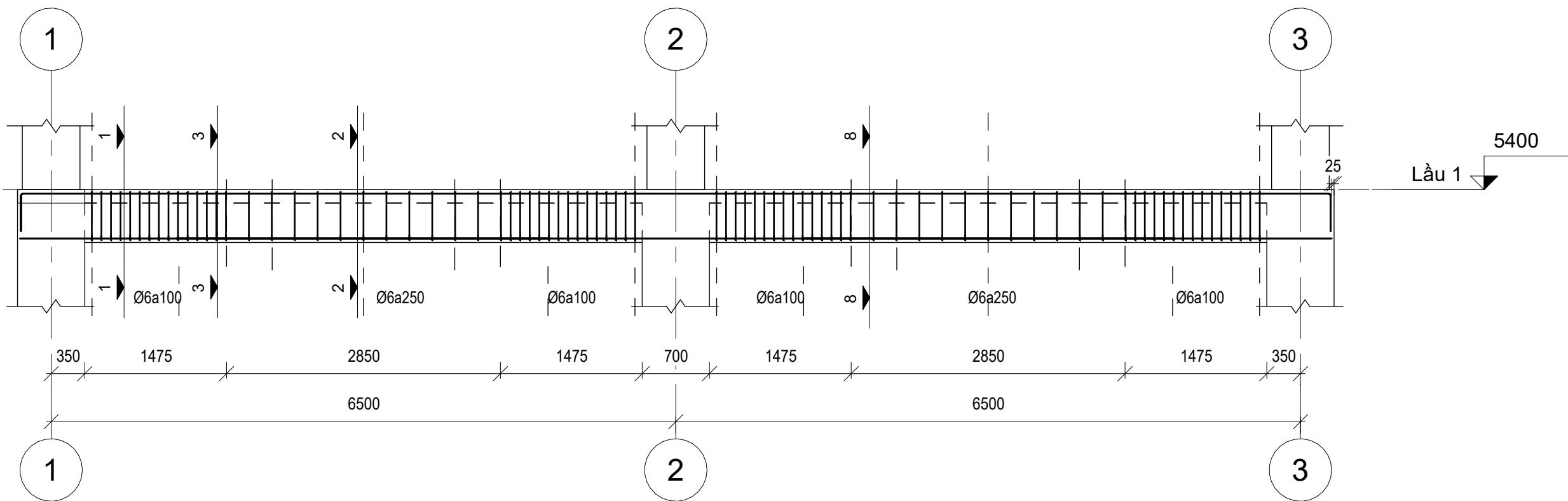

SECTION 0-0
1/50

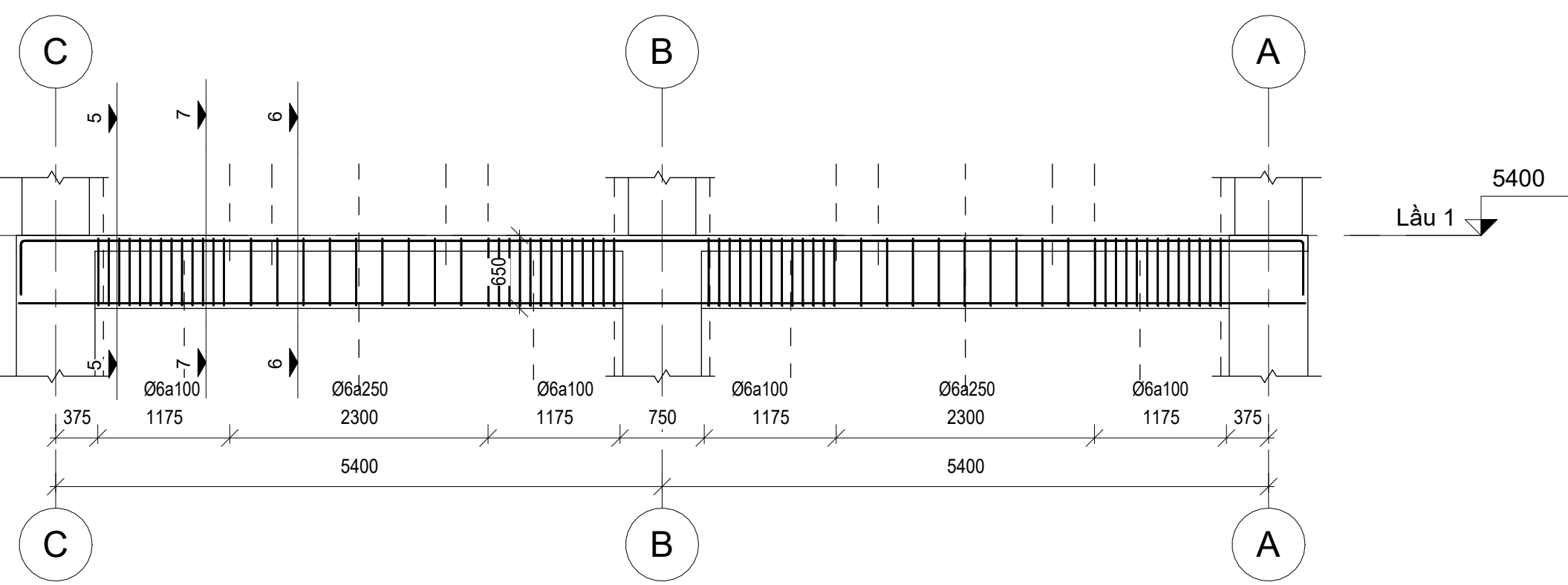

SECTION 4-4
1/50

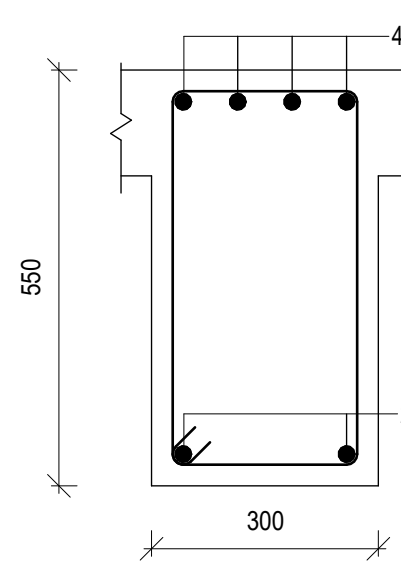

SECTION 1-1
1/10

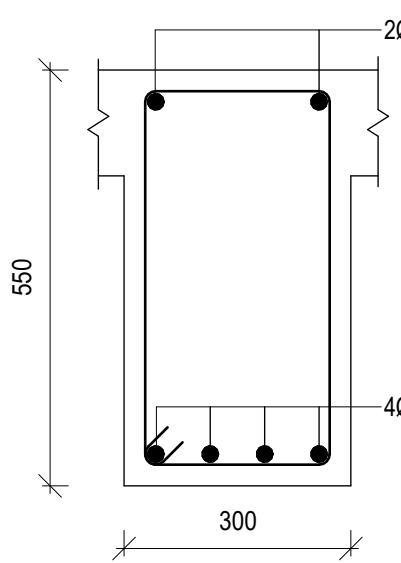

SECTION 2-2
1/10

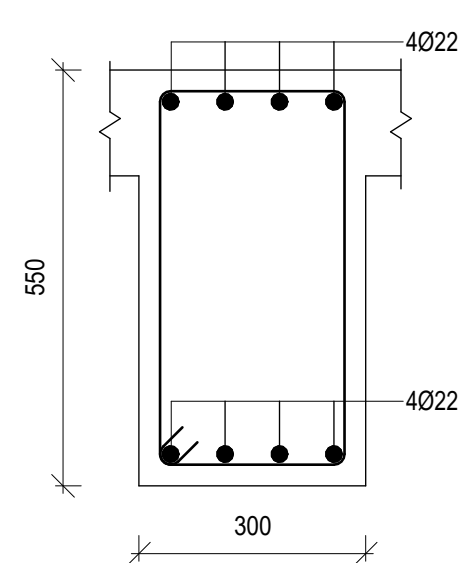

SECTION 3-3
1/10

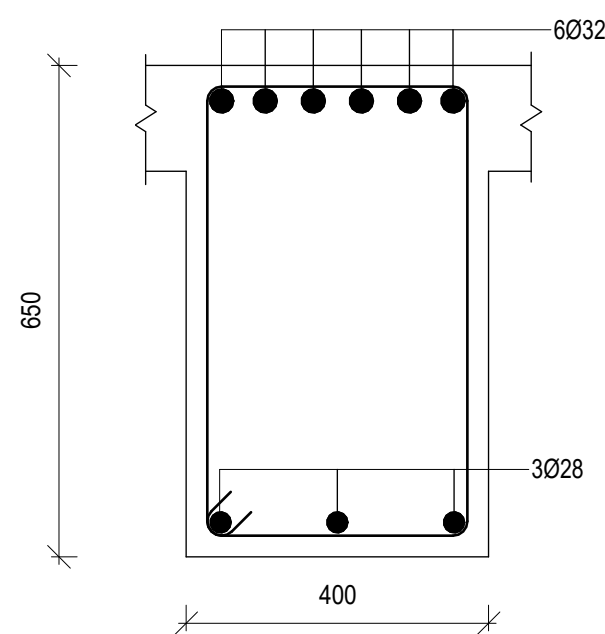

SECTION 5-5
1/10

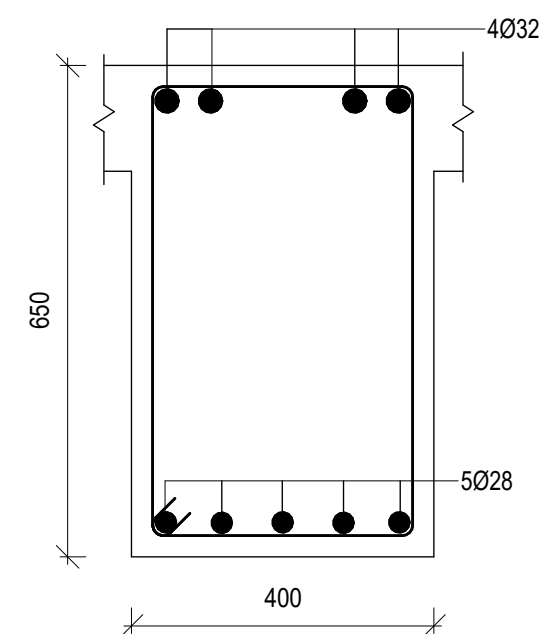

SECTION 6-6
1/10

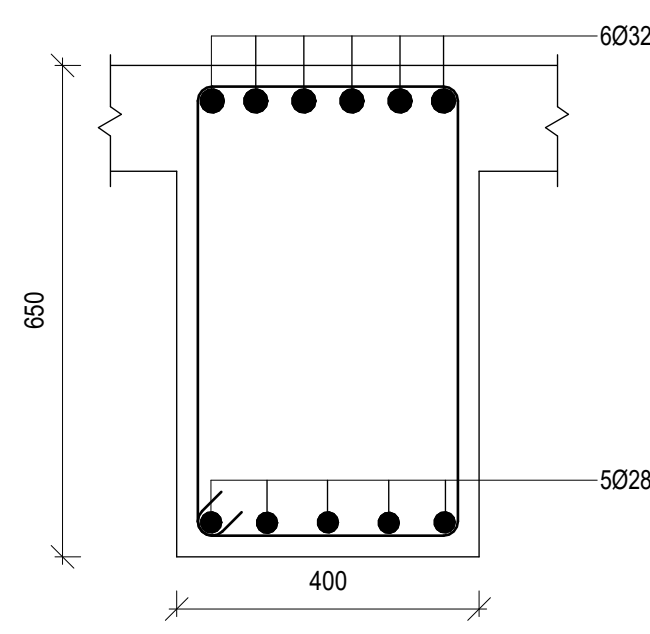

SECTION 7-7
1/10

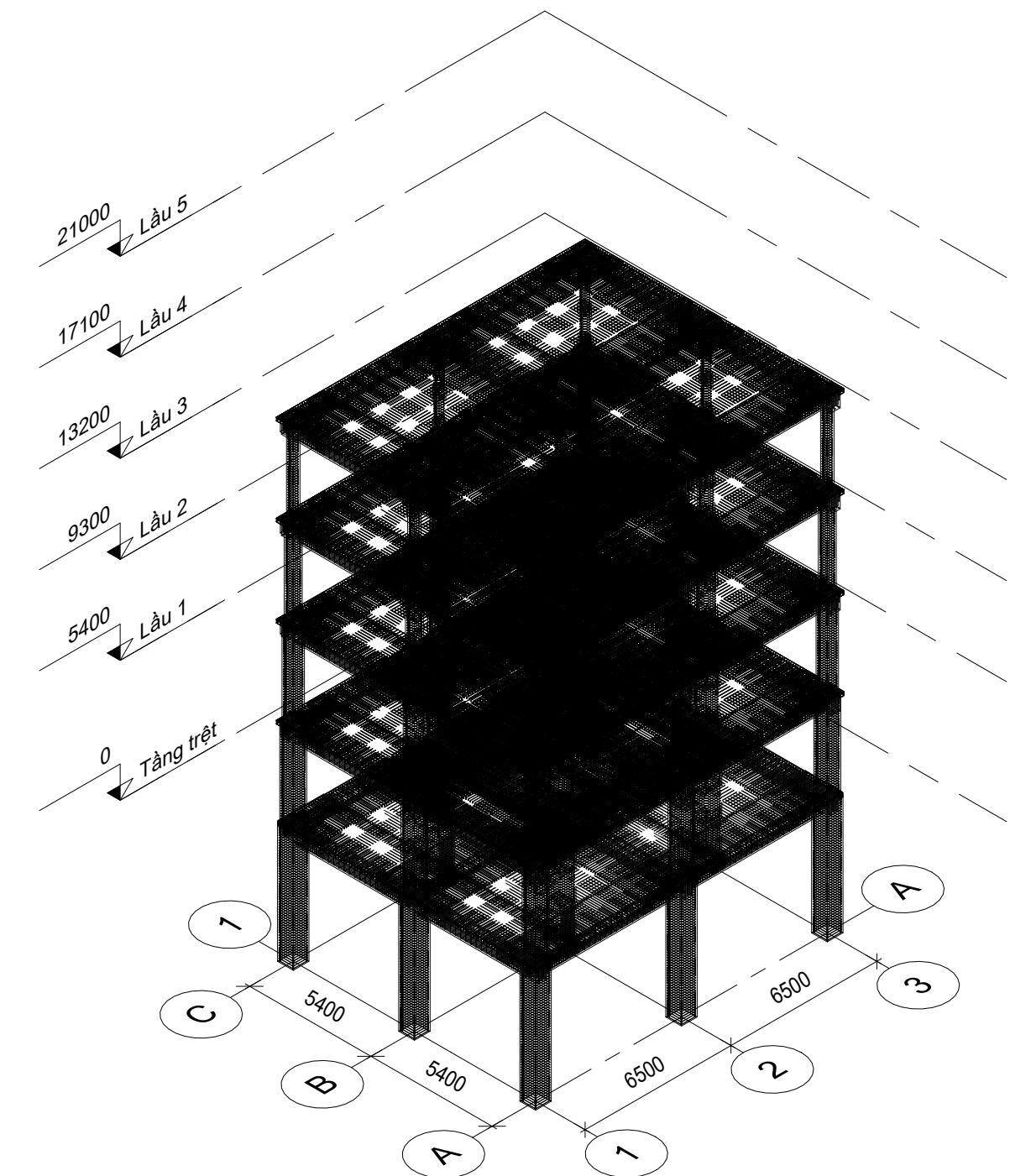

SPATIAL LAYOUT ESTIMATE

- NOTE:
- L1= 6.5m
 - L2= 5.4m
 - h= 3.9m
 - p= 10kN/m²
 - Concrete Grade: B15
 - Reinforced floor slab: CB300V
 - Stirrup reinforcement: CB300T
 - Reinforced beam slab: CB300V

HCMC UNIVERSITY OF TECHNOLOGY AND EDUCATION FACULTY OF CIVIL ENGINEERING		PROJECT OF BUILDING STRUCTURES			
DEPARTMENT OF STRUCTURAL ENGINEERING		DESIGN OF R.C. STRUCTURES			
HEAD	PHẠM ĐỨC THIÊN	Drawing title	R.C. FRAME DETAILS OF BEAM SECTIONS DETAILS OF COLUMN SECTIONS		
ADVISOR	LÊ ANH THĂNG				
DESIGNER	DƯƠNG THỊ THẢO TIẾN	STUDENT ID	22135040	FINISH DATE	5/2025